

FRONT ELEVATION

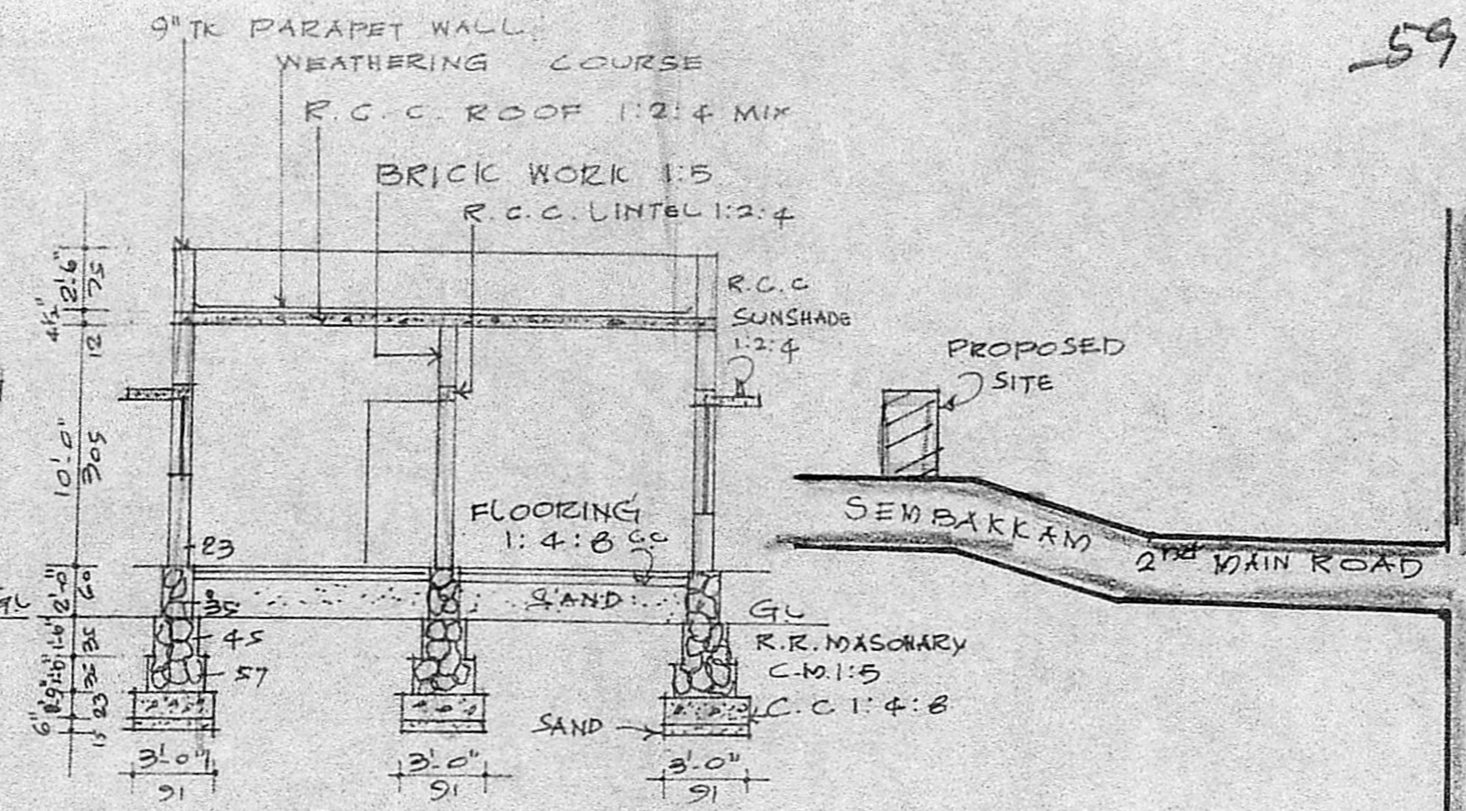

SECTION ON 'AA'

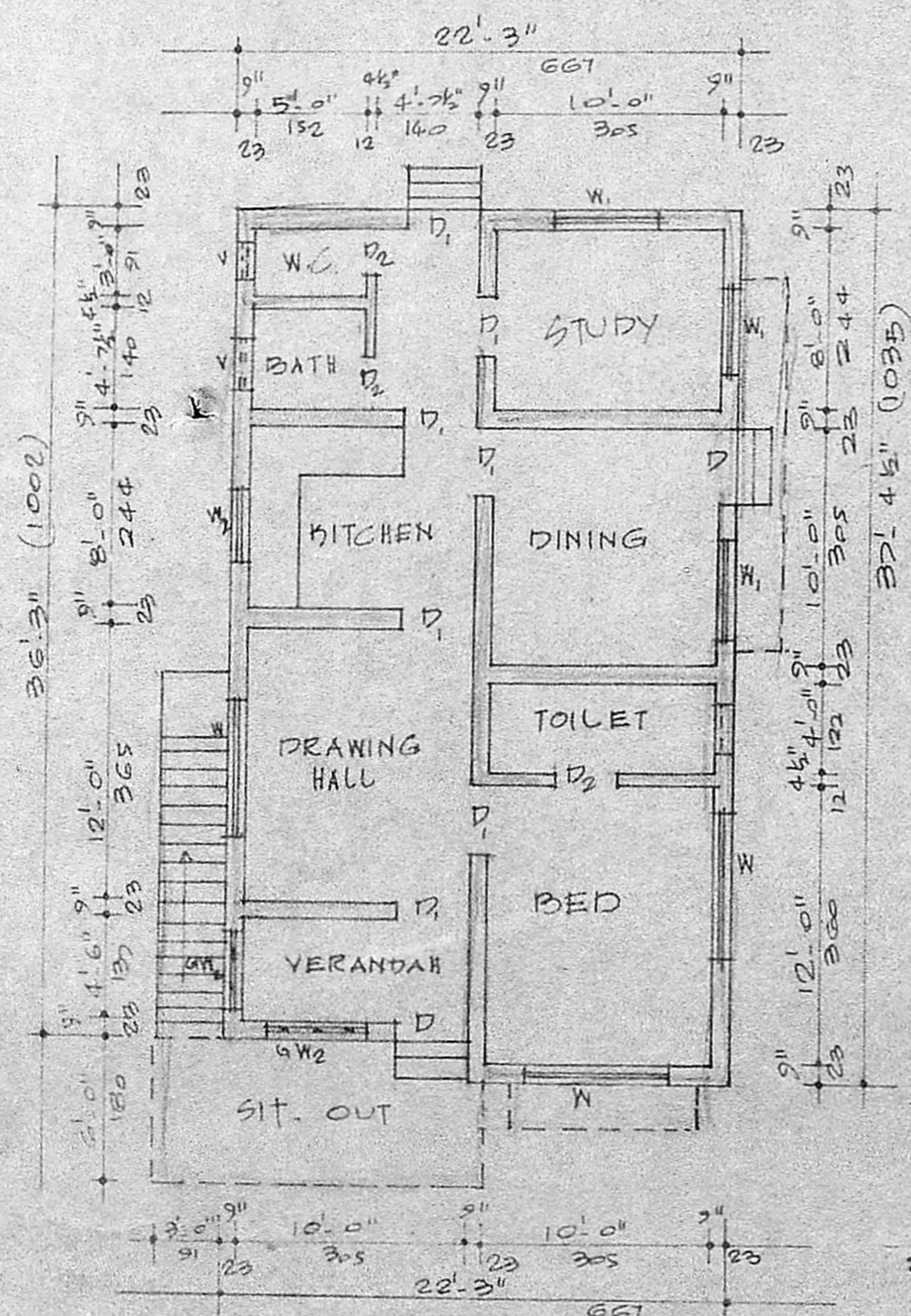

PLAN

Planning Permit No. A/809/88  
**KEY PLAN**  
 SUBJECT TO SCHEDULE  
 this office issues.  
 No. A/8846/88 D. 05/08/88  
 G. vijayarajam  
 FOR MEMBER SECRETARY  
 MADRAS METRO-CITY  
 DEVELOPMENT AUTHORITY

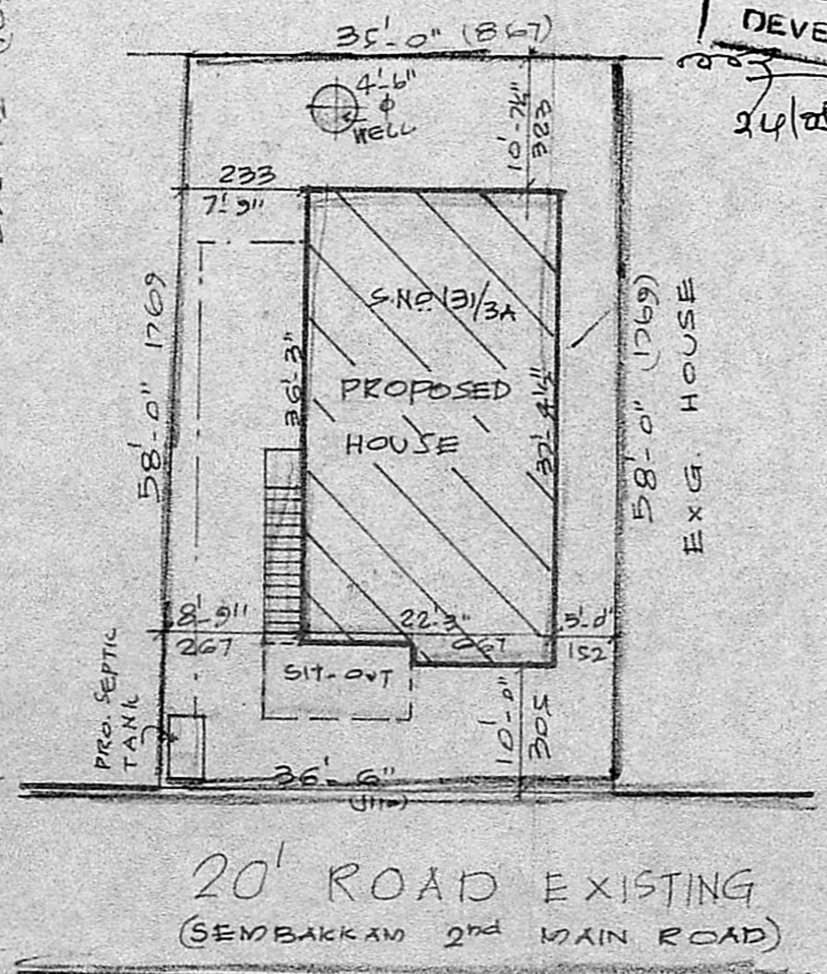

SITE PLAN N  
 SCALE: 1:200

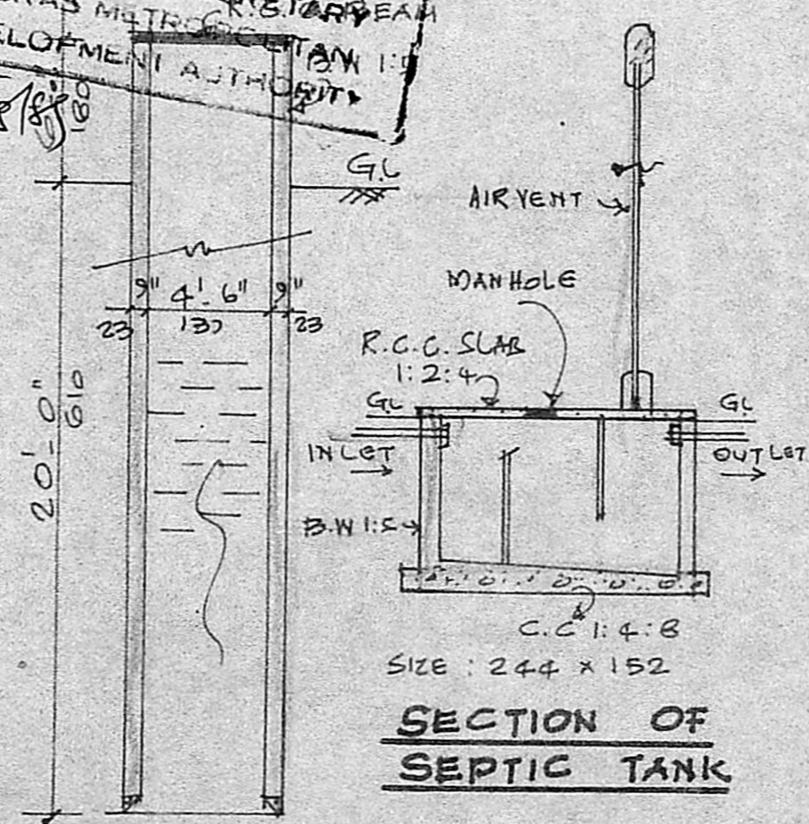

SECTION OF WELL 4'-6" Φ

SECTION OF SEPTIC TANK  
 SIZE: 244 x 152

**SCHEDULE OF JOINERY**

D	DOOR	3'-3" x 7'-0"	100 x 210
D <sub>1</sub>	DOOR	3'-0" x 7'-0"	91 x 210
D <sub>2</sub>	DOOR	2'-6" x 6'-0"	75 x 180
W	WINDOW	5'-9" x 4'-6"	157 x 137
W <sub>1</sub>	WINDOW	4'-6" x 4'-6"	137 x 137
W <sub>2</sub>	WINDOW	4'-6" x 4'-6"	137 x 137
G.W <sub>2</sub>	GRILL	3'-0" x 4'-6"	122 x 137
V	VENTILATOR	2'-6" x 1'-6"	75 x 45
STAIR	RAKE	17'-0"	TREAD: 21cm WIDTH: 31cm

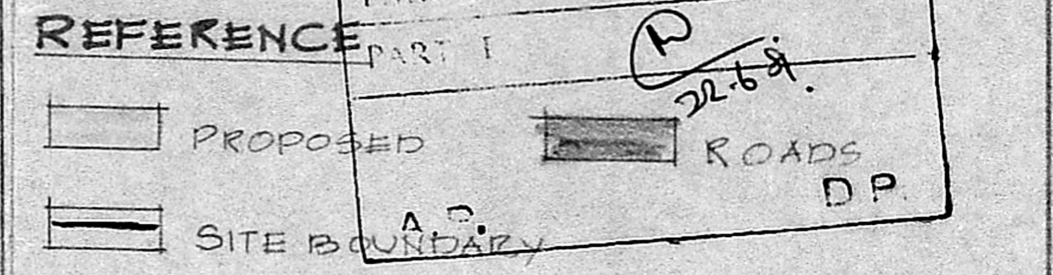

SITE AREA :- 2073 SQFT (OR) 192.7 M<sup>2</sup>  
 PLINTH AREA :- 820 SQFT (OR) 76 M<sup>2</sup>

**PROPOSED CONSTRUCTION OF HOUSE IN S.NO. 131/3A OF SEMBAKKAM VILLAGE - SAIDAPET TALUK - CHENGALPUT DISTRICT - SEMBAKKAM 2<sup>ND</sup> MAIN ROAD - SEMBAKKAM TOWN PANCHAYAT - SCALE :- 1:100 & 200**

G. Komarajam  
 KRISHNARAJAN, L.C.E.  
 Consulting Engineer,  
 LICENSED SURVEYOR  
 TAMBARAM MUNICIPALITY  
 Brindavan Avenue Kennedy St.  
 TAMBARAM WEST.  
 LICEN. MADRAS 600045  
 SURVEYOR

OWNER MR. P. GANESAN